

LIBRA



CHLORAKA

Chloraka Village is situated west of the Paphos district three kilometres from the town.

Lower Chloraka is considered one of the most sought-after areas of Paphos both for permanent living and short-term rentals. The village is home for a great number of sea-front hotels, restaurants, bars and leisure activities.

It is built at an average altitude of about 70 metres from the sea, offering magnificent views of the Mediterranean.

The village neighbours with the communities of Emba, Lemba and Kissonerga. It is a destination with beautiful beaches and an intense blend between old and modern buildings and a breathtaking natural environment.

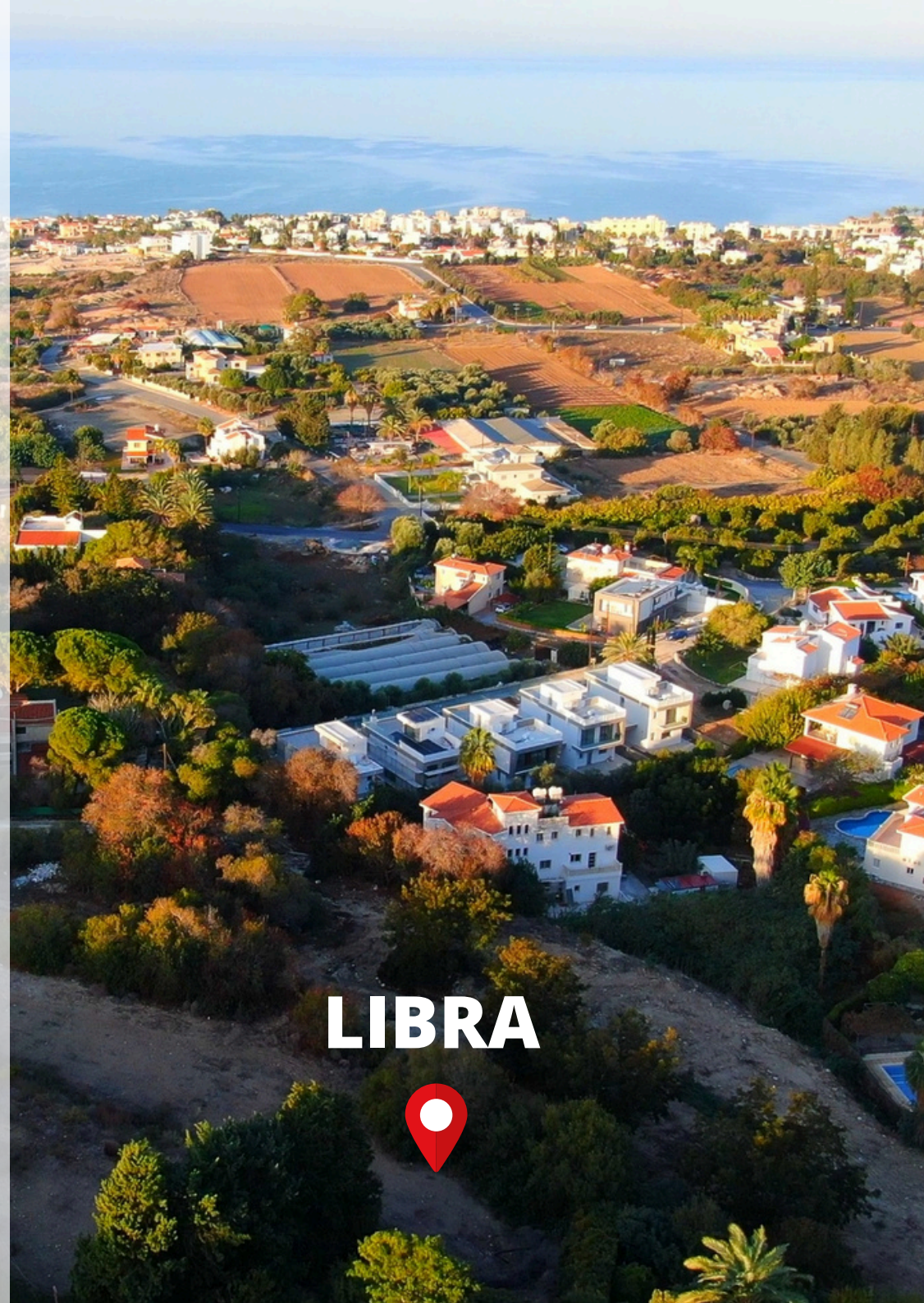

LIBRA

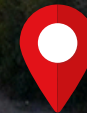

LIBRA

A gated community comprising of 11 2-storey houses, with both 2 and 3 bedroom options. The properties feature private swimming pools, adding a touch of luxury to the serene landscape.

The modern architectural approach blends the project seamlessly with the natural environment, creating spacious and efficient interior areas.

The location is exceptional, providing unobstructed views of Pafos and the Mediterranean Sea from every single house. The natural landscape engulfs the project offering privacy and tranquility, without compromising convenience as all amenities are just 2 minutes away.

Whether you seek an investment opportunity or your private residence, LIBRA is the ideal choice.













MASTER I



FLOOR PLANS

House1,2

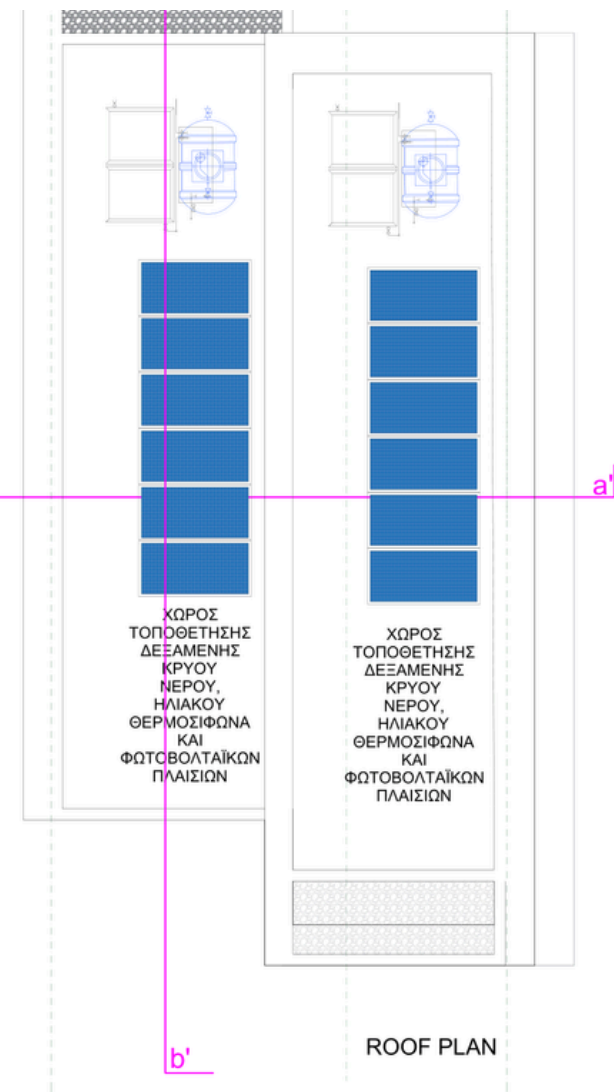
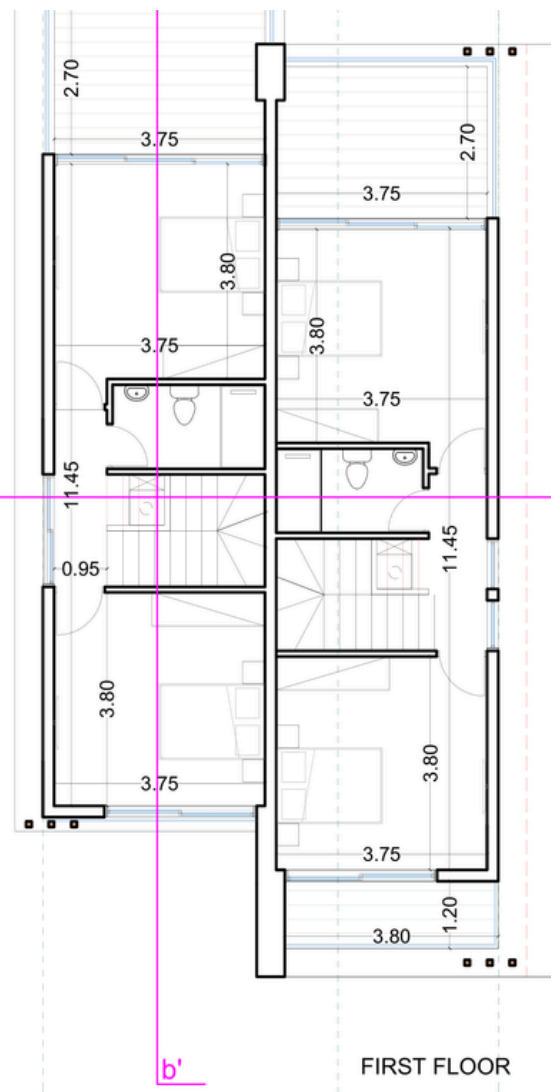
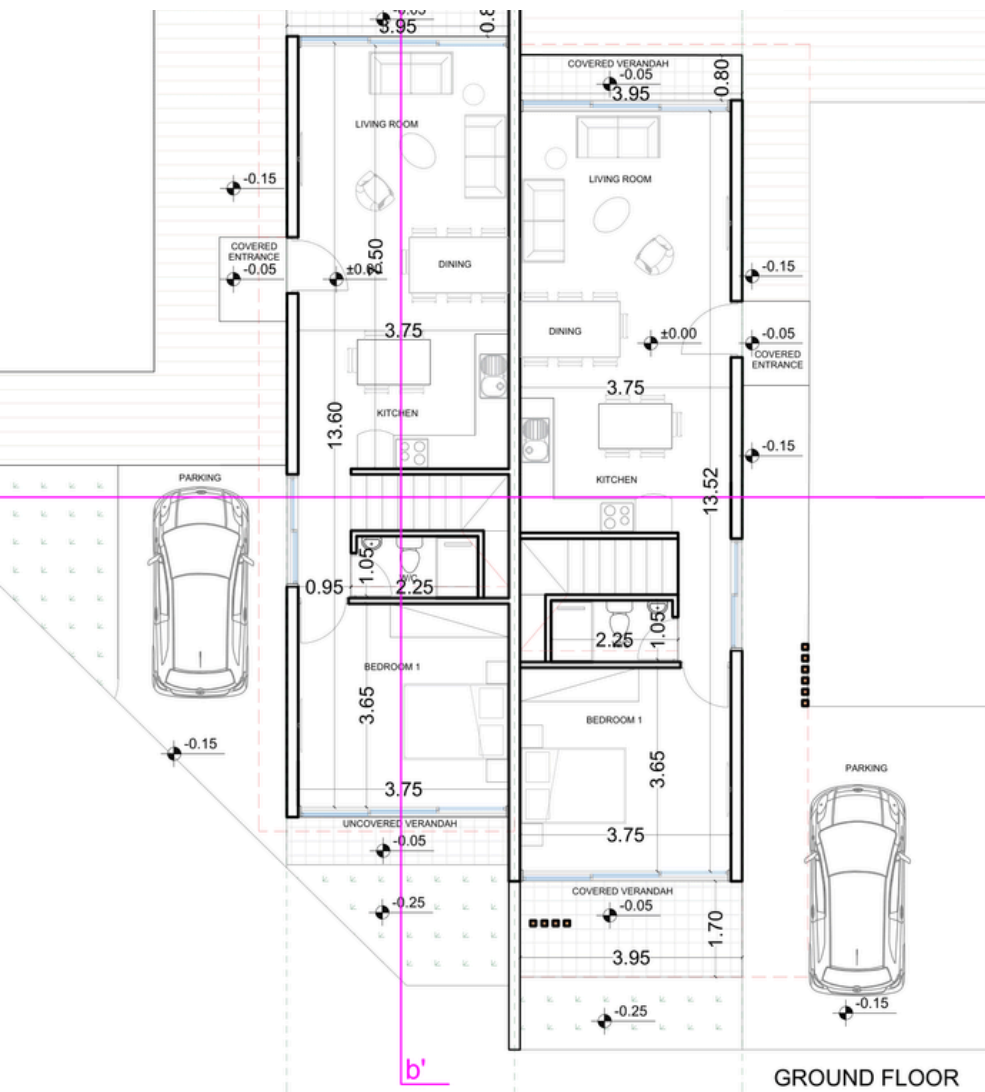

FLOOR PLANS

House 3,4,5,6

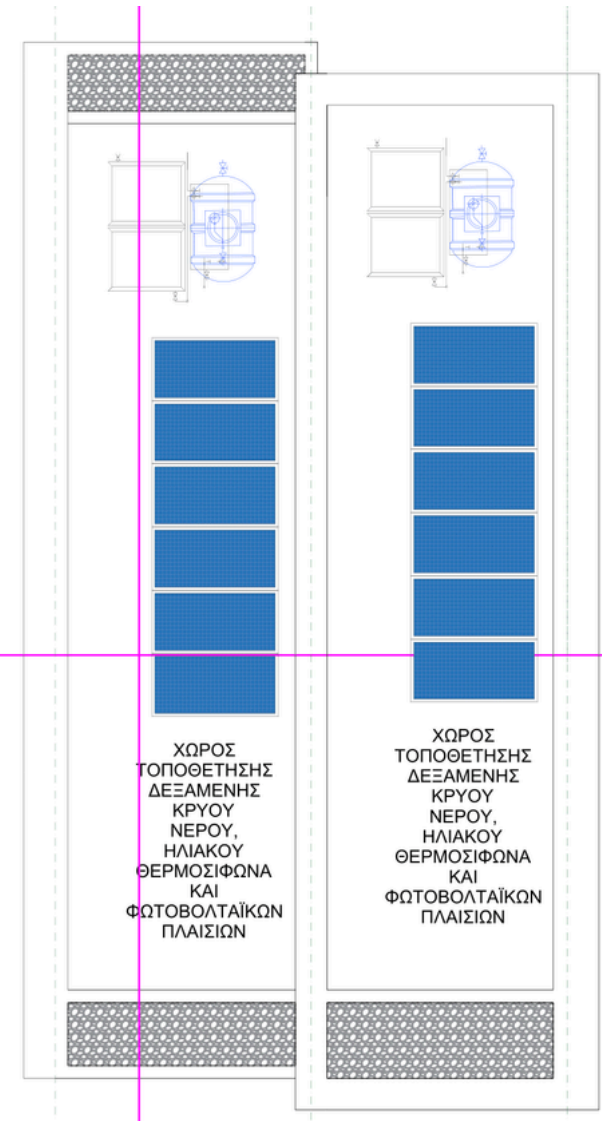
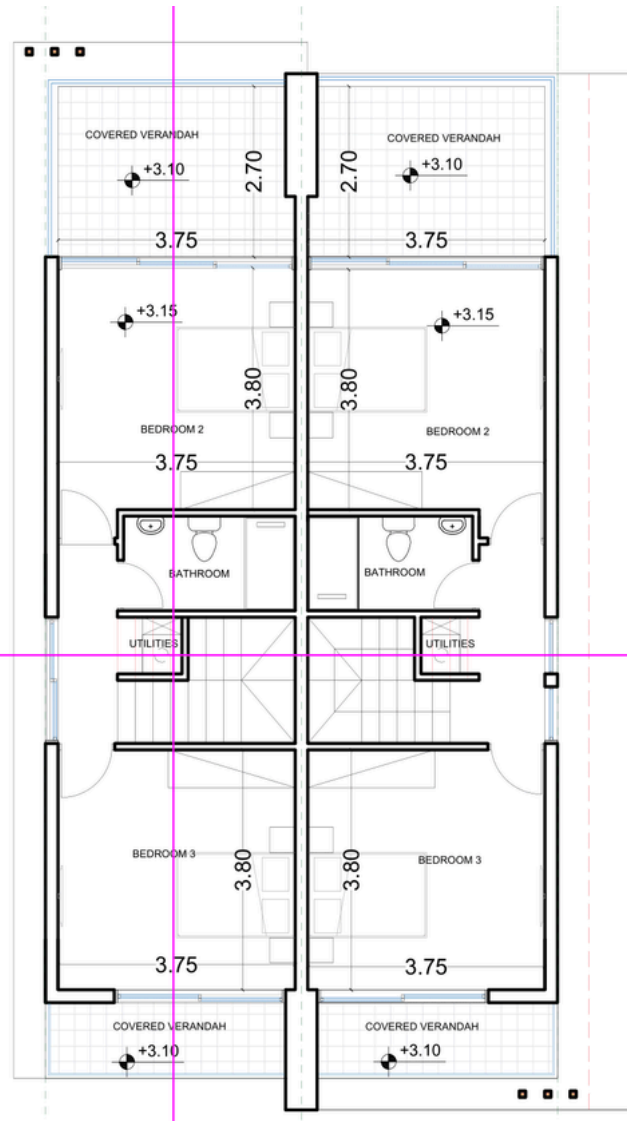
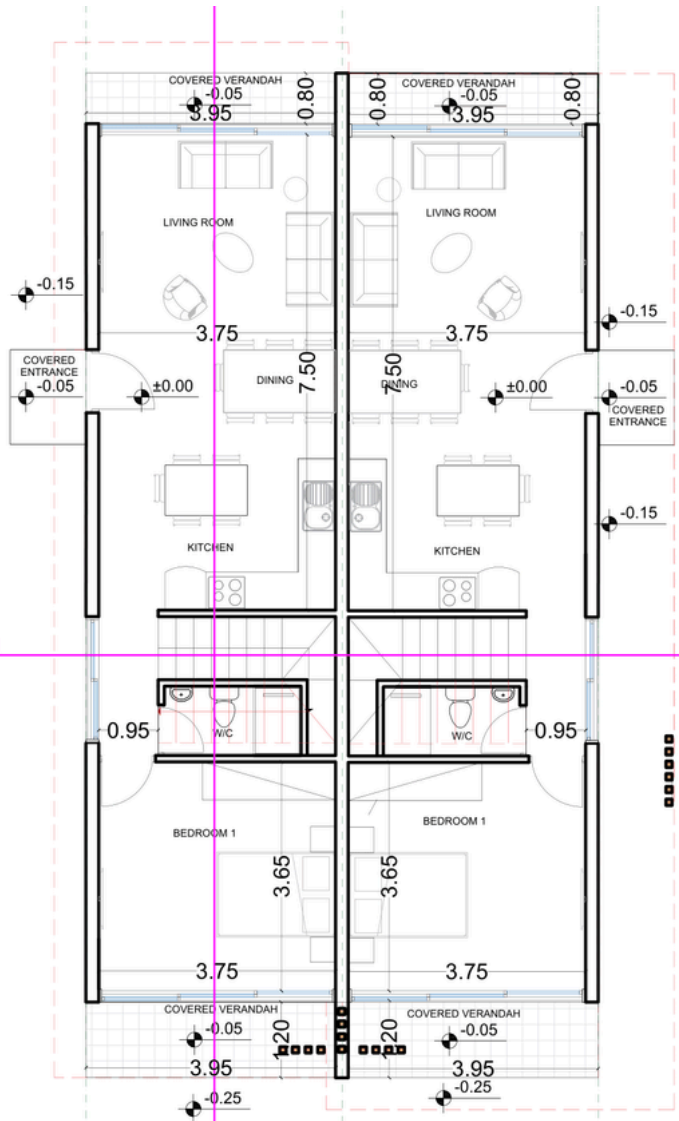

FLOOR PLANS

House 8,9,10,11

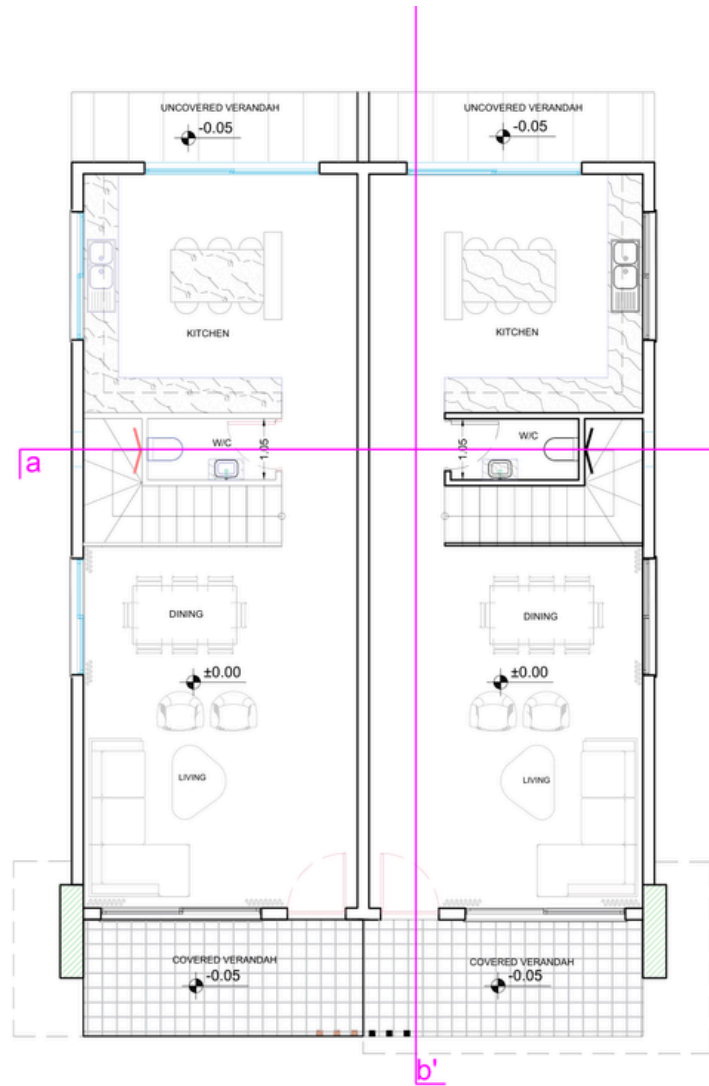

GROUND FLOOR

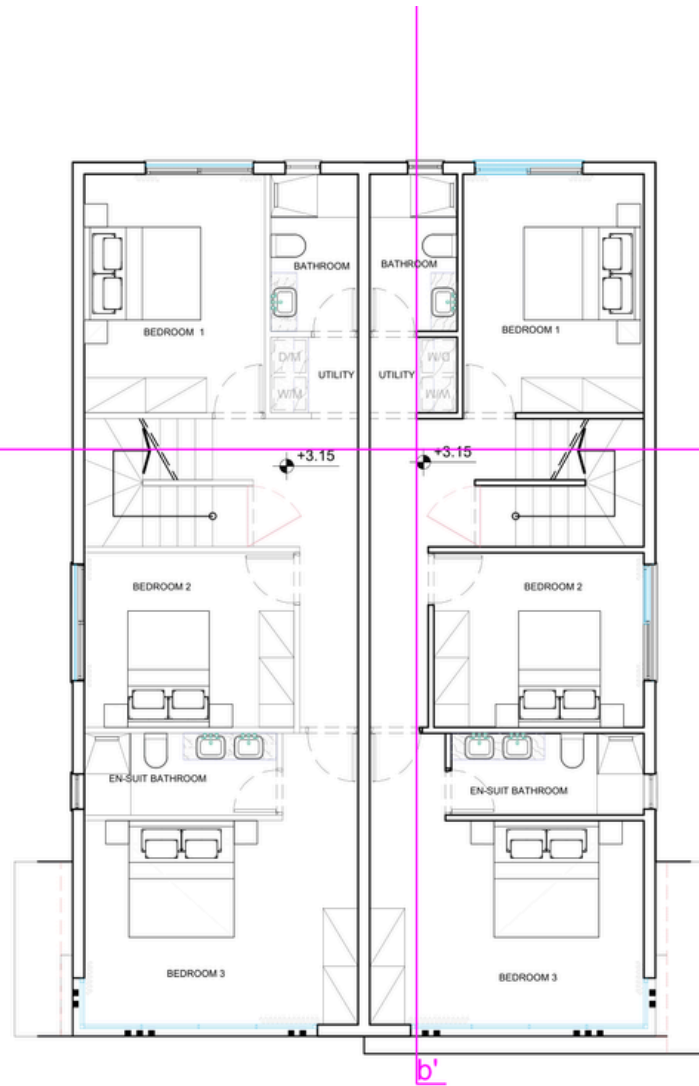

FIRST FLOOR

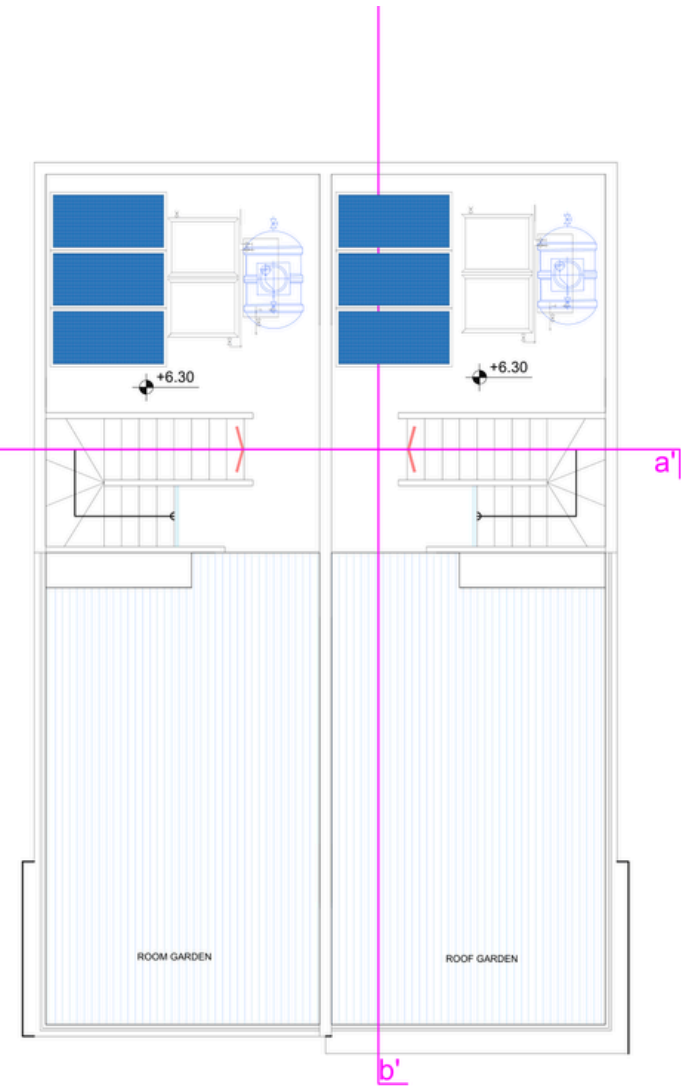

ROOF

FLOOR PLANS

House 7

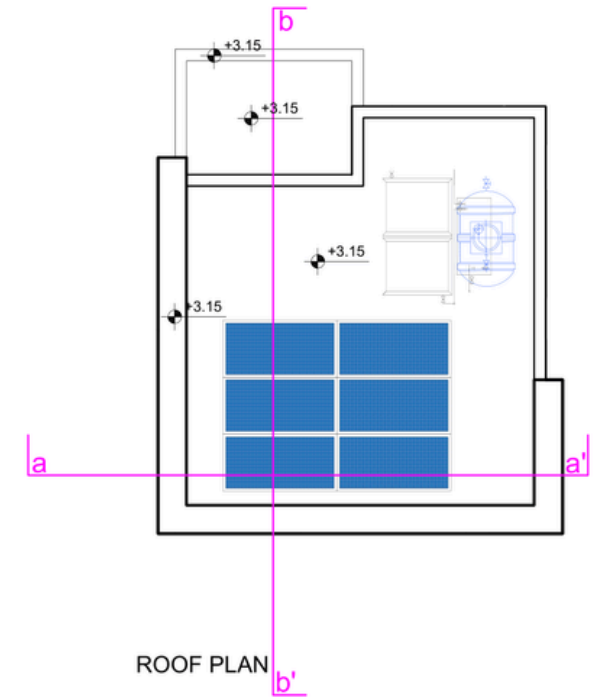
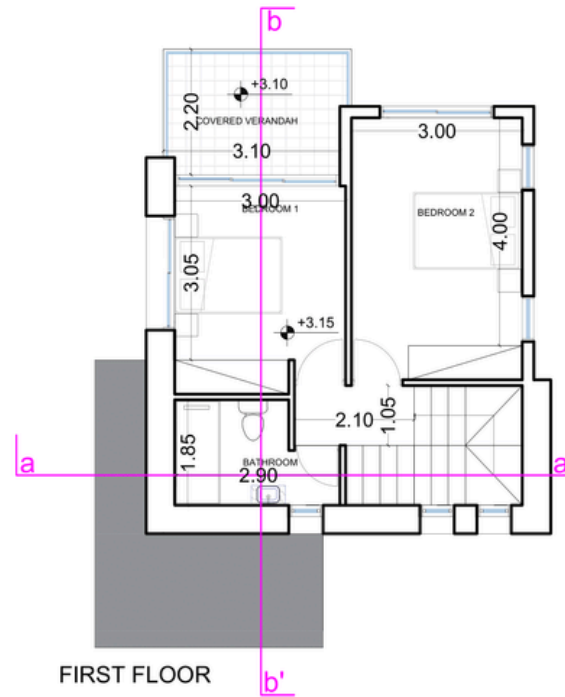
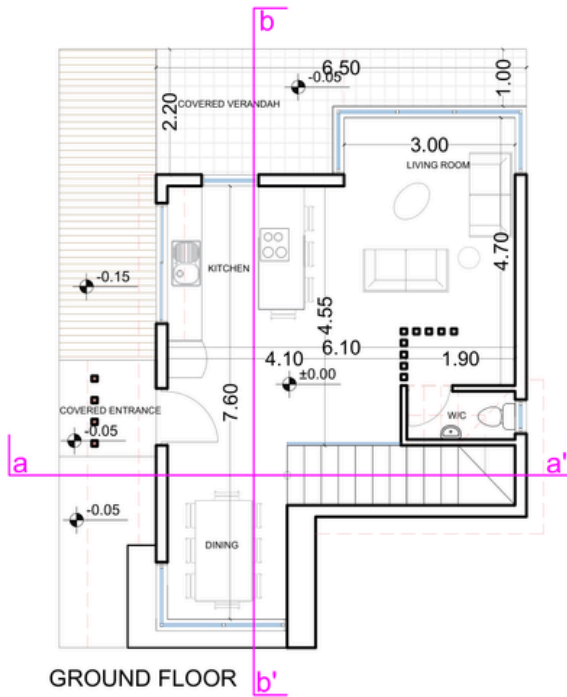

LOCATION



CITY CENTER
1KM



BEACH
500mtr



AIRPORT
20KM



RESTAURANT
100 MTRS



SUPERMARKET
1KM



SCHOOL
1KM



GOLF
COURSE
10KM

LIBRA

SPECIFICATIONS

- *11 - 2 & 3 Bedroom Villas*
- *Gated community*
- *Private Swimming pool*
- *A/C split units included*
- *Electrical appliances included*
- *Energy Efficiency class "A"*
- *Contemporary Architectural Design*
- *Upgraded thermal aluminium series*
- *Tailor made kitchen design*
- *Wide range of imported ceramic tiles and marbles*
- *Branded sanitary ware*
- *Provisions for central heating*
- *Unobstructed Sea View*

